Map of Hydroelectric Resources

Wallowa County, Oregon

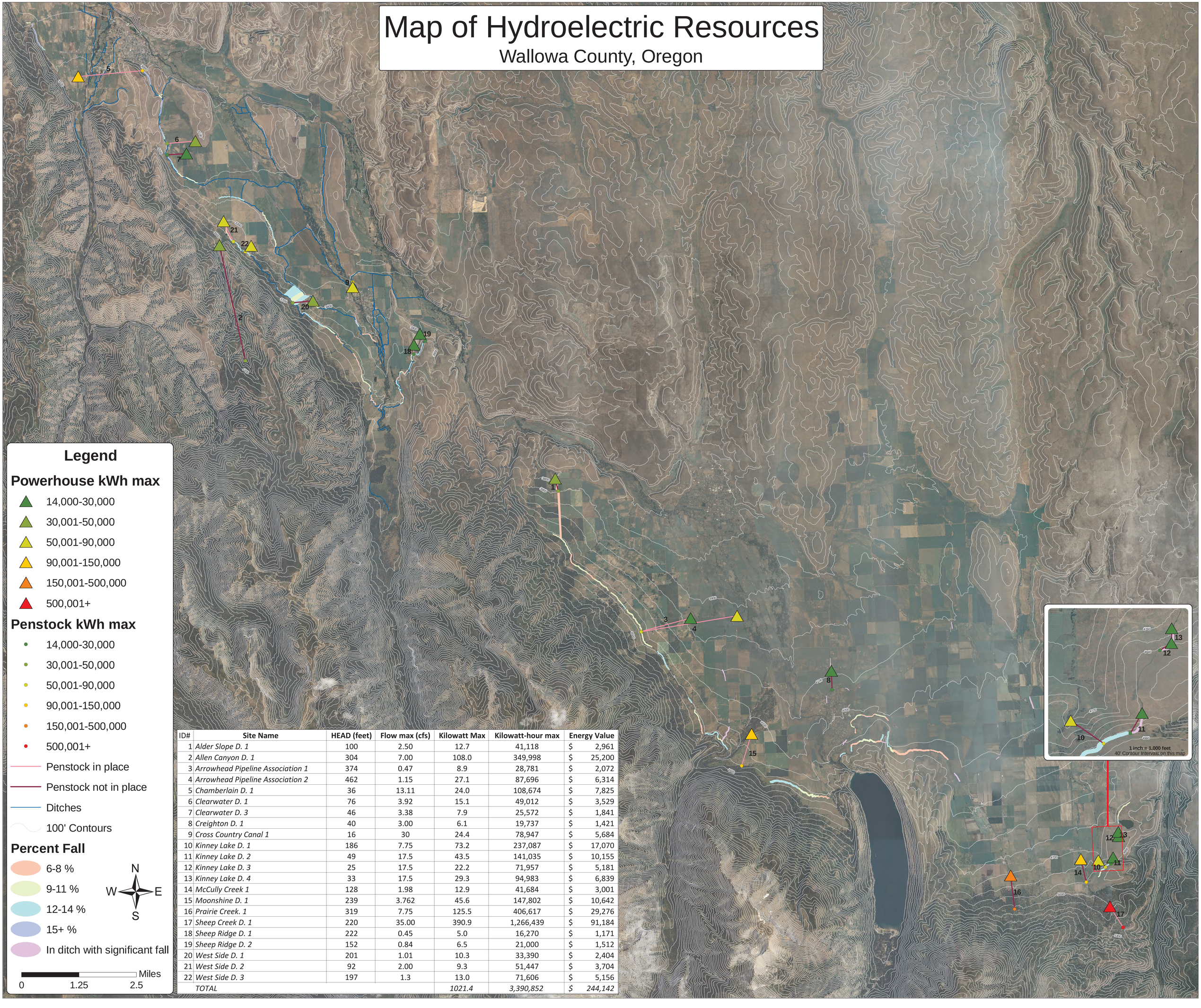

ID#	Site Name	HEAD (feet)	Flow max (cfs)	Kilowatt Max	Kilowatt-hour max	Energy Value
1	*Alder Slope D. 1*	100	2.50	12.7	41,118	$ 2,961
2	*Allen Canyon D. 1*	304	7.00	108.0	349,998	$ 25,200
3	*Arrowhead Pipeline Association 1*	374	0.47	8.9	28,781	$ 2,072
4	*Arrowhead Pipeline Association 2*	462	1.15	27.1	87,696	$ 6,314
5	*Chamberlain D. 1*	36	13.11	24.0	108,674	$ 7,825
6	*Clearwater D. 1*	76	3.92	15.1	49,012	$ 3,529
7	*Clearwater D. 3*	46	3.38	7.9	25,572	$ 1,841
8	*Creighton D. 1*	40	3.00	6.1	19,737	$ 1,421
9	*Cross Country Canal 1*	16	30	24.4	78,947	$ 5,684
10	*Kinney Lake D. 1*	186	7.75	73.2	237,087	$ 17,070
11	*Kinney Lake D. 2*	49	17.5	43.5	141,035	$ 10,155
12	*Kinney Lake D. 3*	25	17.5	22.2	71,957	$ 5,181
13	*Kinney Lake D. 4*	33	17.5	29.3	94,983	$ 6,839
14	*McCully Creek 1*	128	1.98	12.9	41,684	$ 3,001
15	*Moonshine D. 1*	239	3.762	45.6	147,802	$ 10,642
16	*Prairie Creek. 1*	319	7.75	125.5	406,617	$ 29,276
17	*Sheep Creek D. 1*	220	35.00	390.9	1,266,439	$ 91,184
18	*Sheep Ridge D. 1*	222	0.45	5.0	16,270	$ 1,171
19	*Sheep Ridge D. 2*	152	0.84	6.5	21,000	$ 1,512
20	*West Side D. 1*	201	1.01	10.3	33,390	$ 2,404
21	*West Side D. 2*	92	2.00	9.3	51,447	$ 3,704
22	*West Side D. 3*	197	1.3	13.0	71,606	$ 5,156
	TOTAL			*1021.4*	*3,390,852*	*$ 244,142*